



**B5**

**B3**

**B4**

**B2**

**B1**

**B6**

CARRER EL SALAT

CALLE DEL CATAUESO

CALLE DEL CATAUESO

AV. EL FENOLL

PING-PONG

CHILDREN

MINI-GOLF

2<sup>o</sup> fase

1<sup>o</sup> fase

ACCESO CAMION BOMBEROS

ACCESO CAMION BOMBEROS

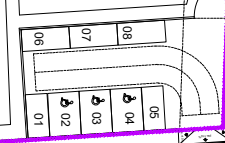
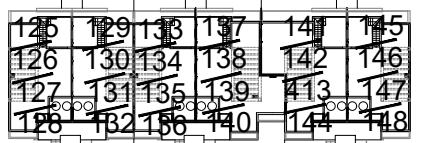
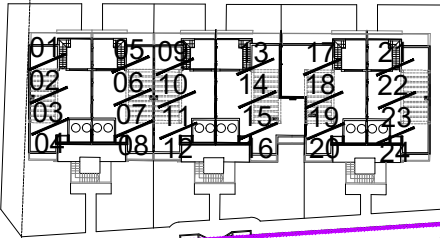
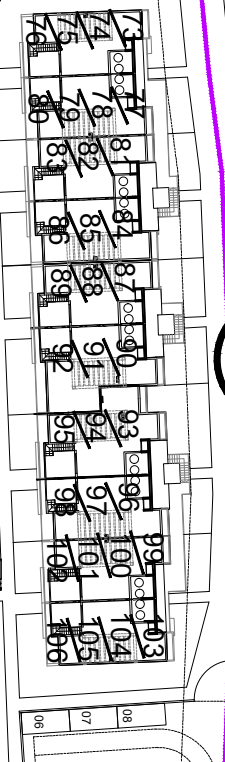
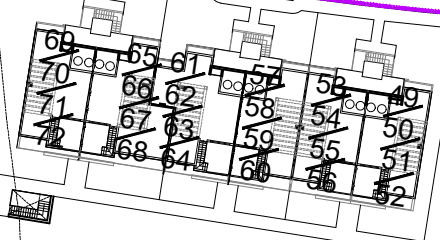

# Oasis Beach XIII

148 viviendas con urbanización interior, garaje y piscina



*Planta Tercera* ⊗ *Solarium*

## B1q 03 N° 52

### Superficies(m<sup>2</sup>)

Vivienda.....75,85 \*  
 Terraza.....10,16  
 Balcón.....1,90  
 Trastero.....1,50\*

**Total\_ 89,41**  
**Solarium\_67,32**

\*Sup.construidas

**2 dormitorios**  
**2baños**

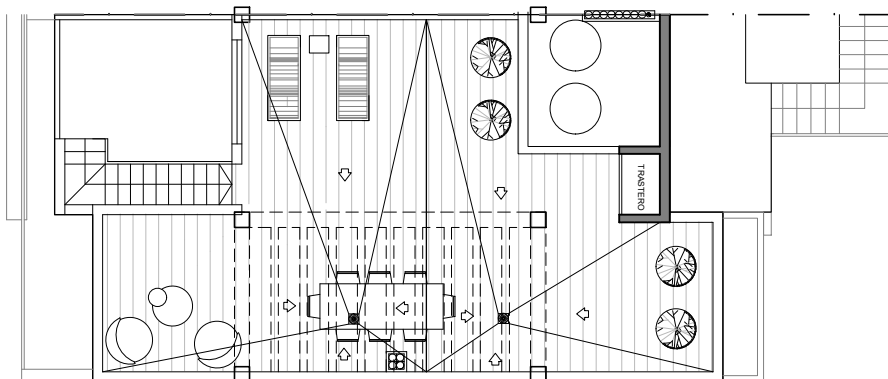
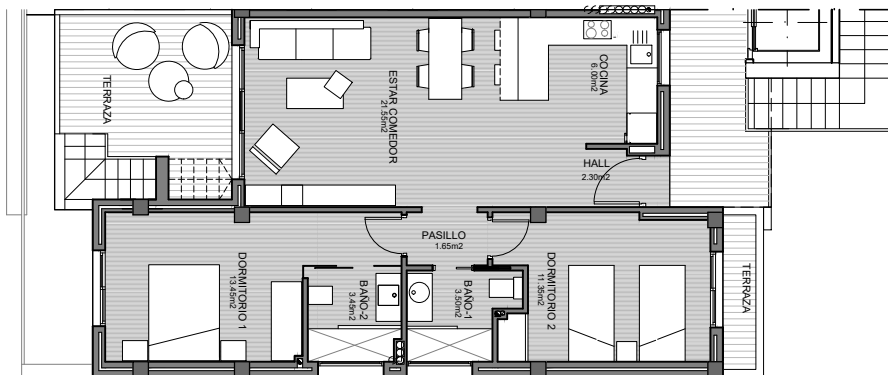

0 1.0 m. 2.0 m. 3.0 m.

# Oasis Beach XIII

148 viviendas con urbanización interior, garaje y piscina



## Planta Segunda ⊗ Solarium

Blq 04 N° 86

Superficies(m<sup>2</sup>)

Vivienda.....73,99 \*

Terraza.....10,16

Balcón.....1,90

Trastero.....1,50\*

**Total\_87,55**

**Solarium\_67,32**

\*Sup.construidas

2 dormitorios

2baños

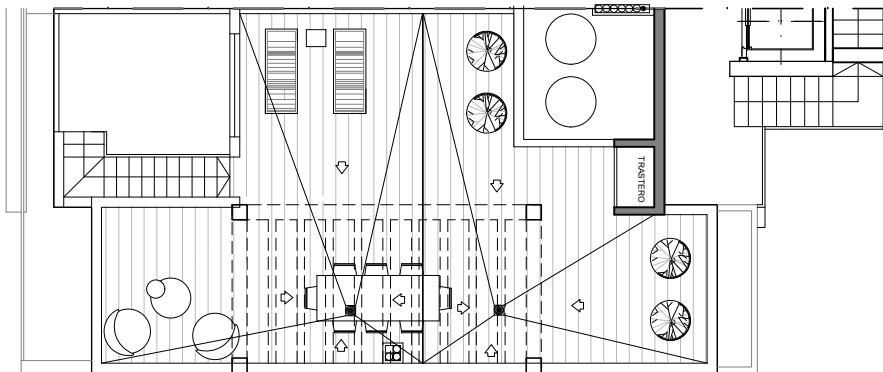
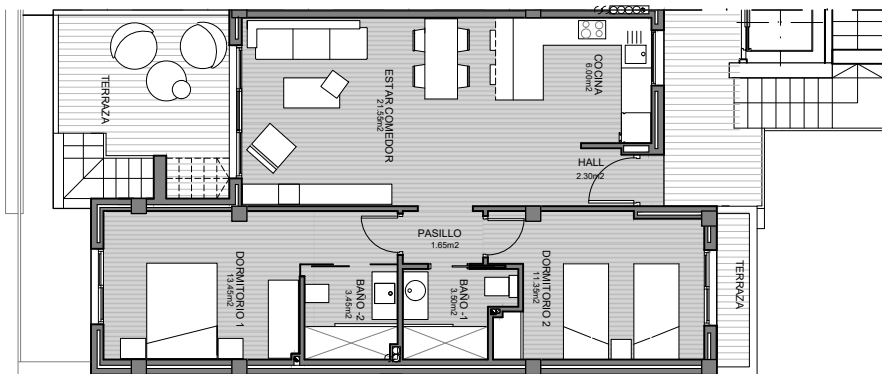

Norte



0 1.0 m. 2.0 m. 3.0 m.

# Oasis Beach XIII

148 viviendas con urbanización interior, garaje y piscina



## Planta Segunda ⊗ Solarium

Bla 04 N° 89

Superficies(m<sup>2</sup>)

Vivienda.....73,99 \*  
 Terraza.....10,16  
 Balcón.....1,90  
 Trastero.....1,50\*

**Total\_87,55**  
**Solarium\_67,32**

\*Sup.construidas

**2 dormitorios**  
**2baños**

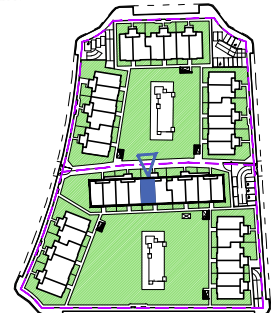

0 1.0m. 2.0m. 3.0m.

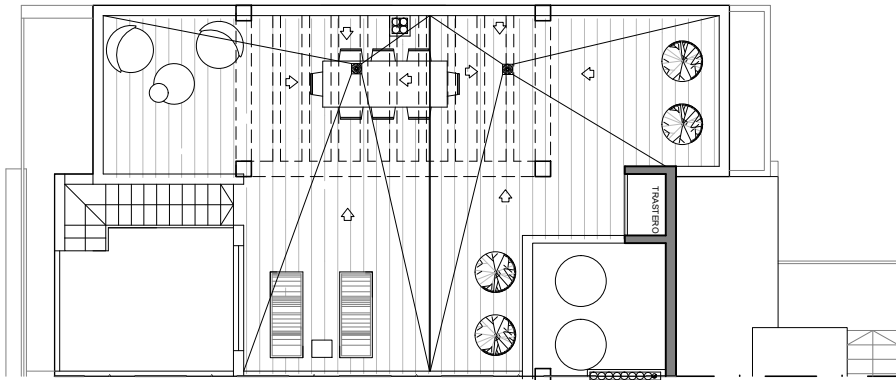
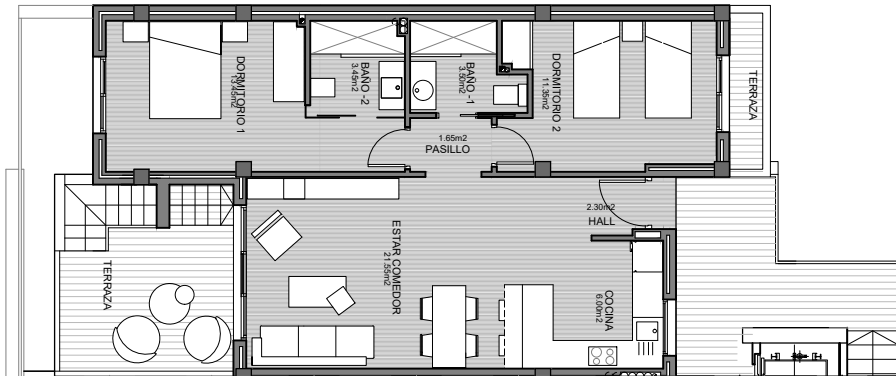

# Oasis Beach XIII

148 viviendas con urbanización interior, garaje y piscina



## Planta Segunda ☉ Solarium

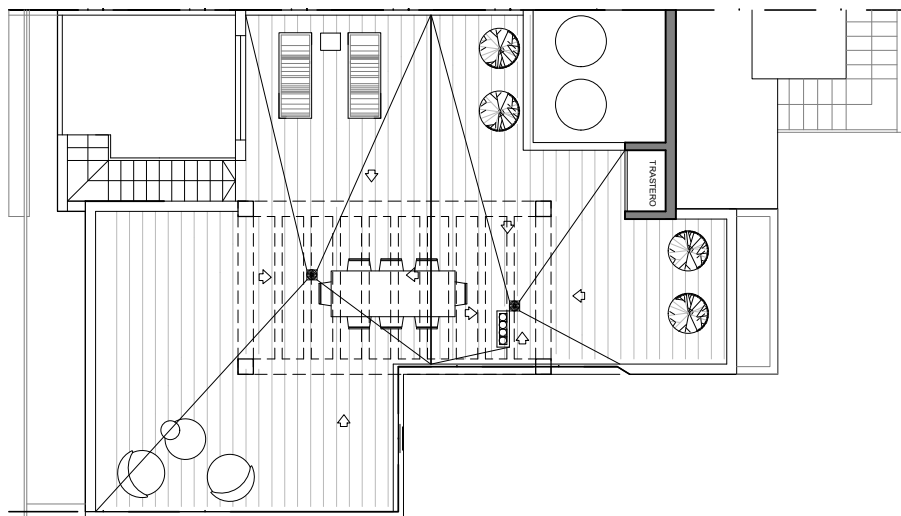
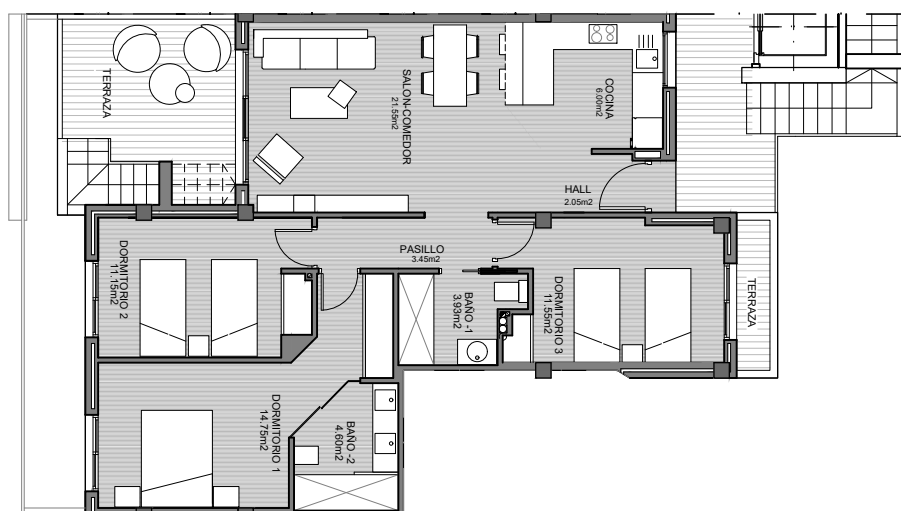

**Blq 04 N° 92**

**Superficies(m<sup>2</sup>)**

Vivienda.....92,00 \*

Terraza.....10,16

Balcón.....1,90

Trastero.....1,50 \*

**Total\_ 105,56**

**Solarium\_81,30**

\*Sup.construidas

**3 dormitorios**

**2baños**



0 1.0 m. 2.0 m. 3.0 m.



# Oasis Beach XIII

148 viviendas con urbanización interior, garaje y piscina



*Planta Segunda ☒ Solarium*

**Blq 05 N°109**

**Superficies(m<sup>2</sup>)**

Vivienda..... 75,85 \*

Terraza..... 10,16

Balcón..... 1,90

Trastero..... 1,50\*

**Total\_ 89,41**

**Solarium\_67,32**

\*Sup.construidas

**2 dormitorios  
2baños**

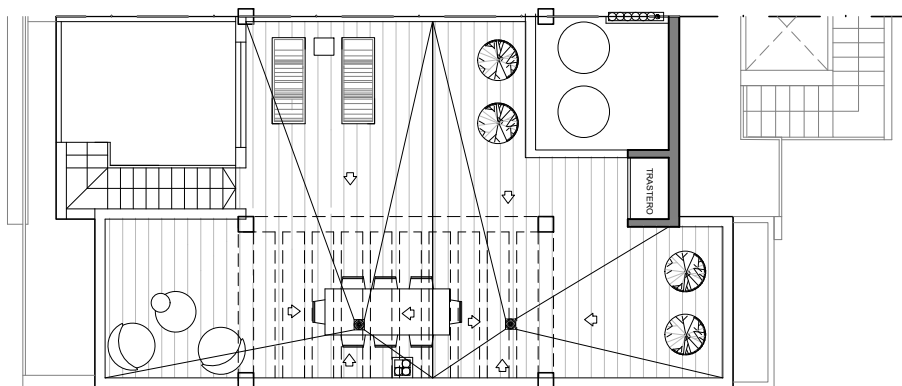
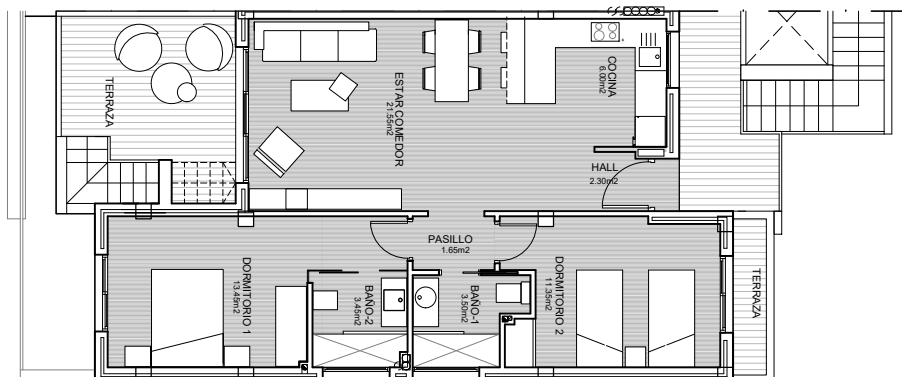

0 1.0m. 2.0m. 3.0m.